



CLAUDE LACHAPELLE

Canada, Gatineau

Manhattan bridge

About the artist

I composed about 250 musical instruments to the orchestra. Since 1992, I have made 20 albums CD. I also wrote five collections of poems published between 2017 and 2020 by EDILIVRE editions Romances sans notes, Illusion, Florilège, Pléiade and Fleurs d'ombres

Qualification: BA music

Associate: SOCAN - IPI code of the artist : 208305794

Artist page : <https://www.free-scores.com/Download-PDF-Sheet-Music-claude-lachapelle.htm>

About the piece

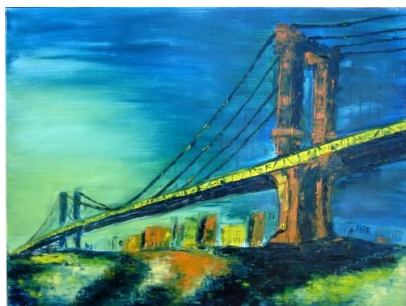

Title: Manhattan bridge
Composer: LACHAPELLE, CLAUDE
Arranger: LACHAPELLE, CLAUDE
Copyright: Copyright © LACHAPELLE, CLAUDE
Publisher: LACHAPELLE, CLAUDE
Instrumentation: Violin, Orchestra
Style: Modern classical

CLAUDE LACHAPELLE on [free-scores.com](https://www.free-scores.com)

LICENSE

This sheet music requires an authorization

- for public performances
- for use by teachers

Buy this license at :

<https://www.free-scores.com/licence-partition-uk.php?partition=49897>



- listen to the audio
- share your interpretation
- comment
- pay the licence
- contact the artist

Prohibited distribution on other website.

Claude Lachapelle

Manhattan Bridge

Pour orchestre :

Flûte
Hautbois
Clarinettes
Basson

(4) Cors en Fa
Trompette en Do (ou en Ré)
Trombone
Tuba

Timbales
Conga
Cymbale

Violons
Altos
Violoncelles
Contrebasses

Soundtrack

Copyright (c) claude lachapelle 2012

Manhattan Bridge

claudio lachapelle

♩ = 120 Allegro

Flûte

Hautbois

Clarinete en sib

Basson

Cor en fa

Cor en fa

Trompette en ut
(ou en Ré)

Trombone

Tuba

Timbales

Conga

Cymbale

Percussion

♩ = 120 Allegro

staccato

Violons I

mp

staccato

mp

staccato

cresc.

Altos

mp

staccato

cresc.

Violoncelles

mp

cresc.

Contrebasses

Soundtrack

Copyright © claudio lachapelle 2012

7

Fl.

Hrb.

Cl.

Bsn.

C.

C.

Trp.

Trb.

Tb.

Timb.

Perc.

V. I

A.

Vo.

C. B.

mp *cresc.* *f*

f *mf* *staccato*

f *mf*

f *mf*

pizz. *mf*

Fl. *mf*

Hrb. *mf*

Cl. *mf*

Bsn. *mf*

C. *mf*

C. *mf*

Trp.

Trb.

Tb.

Timb. *mf*

Perc.

V. I. *staccato* *dim.* *mp*

A. *mp*

Vo.

C. B.

[illegible]

Fl. *mf* *cresc.*

Hrb. *mf* *cresc.*

Cl. *mf* *cresc.*

Bsn. *mf*

C. *mf* *cresc.*

C. *mf* *cresc.*

Trp.

Trb.

Tb.

Timb. *f*

Cymbale

Perc. *mf* *cresc.*

V. I *f* *mf* *staccato* *cresc.*

A. *f* *mf* *cresc.*

Vo. *f* *mf* *cresc.*

C. B. *f* *mf* *cresc.*

f

33

Fl.

Hrb.

Cl.

Bsn.

C.

C.

Trp.

Trb.

Tb.

Timb.

Perc.

V. I

A.

Vo.

C. B.

This musical score is for the piece "The Rose Tree" from the opera "The Tales of Hoffmann" by Jacques Offenbach. The score is arranged for a full orchestra and includes the following instruments and parts:

- Fl.** (Flute)
- Hrb.** (Horn)
- Cl.** (Clarinet)
- Bsn.** (Bassoon)
- C.** (Cor Anglais)
- Trp.** (Trumpet)
- Trb.** (Trombone)
- Tb.** (Tuba)
- Timb.** (Timpani)
- Perc.** (Percussion)
- V. I.** (Violin I)
- A.** (Viola)
- Ve.** (Violoncello)
- C. B.** (Cello/Bass)

The score is written in 2/4 time and features a key signature of one sharp (F#). The tempo is marked "Allegretto". The score includes various musical notations such as notes, rests, and dynamic markings (e.g., *f* for forte). The score is divided into measures by vertical bar lines, and the measures are numbered 1 through 10. The score is written for a full orchestra and includes parts for various instruments and voices.

[illegible]

[illegible]

58

Fl.

Hrb.

Cl.

Bsn.

C.

C.

Trp.

Trb.

Tb.

Timb.

Perc.

V. I

A.

Vc.

C. B.

6

f

mf

f

mf

f

mf

mf pizz.

64

Fl.

Hrb.

Cl.

Bsn.

C.

C.

Trp.

Trb.

Tb.

Timb.

Perc.

V. I

A.

Vo.

C. B.

mp

mf

mp

dim.

p

mf

mp

