

Concerto in E major

for violin and strings (Continuo)

Johann Sebastian Bach (1685-1750)

Allegro

52

Fine

Public Domain

56

60

64

68

72

77

81

85

89

93

98

103

107

112

118

Adagio

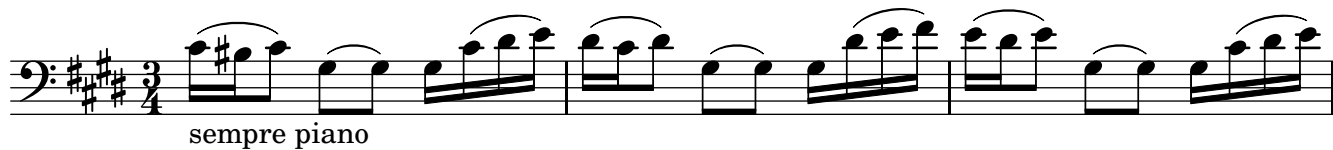

4

7

10

14

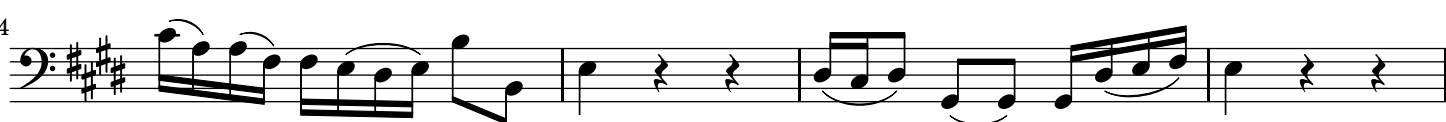

18

22

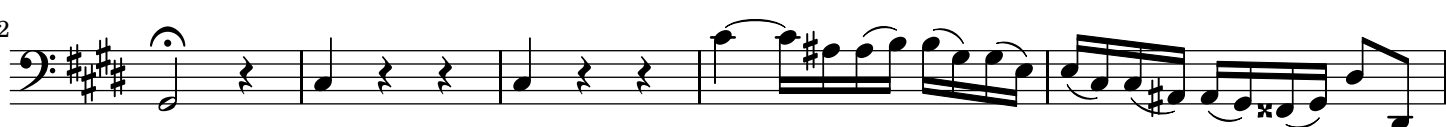

27

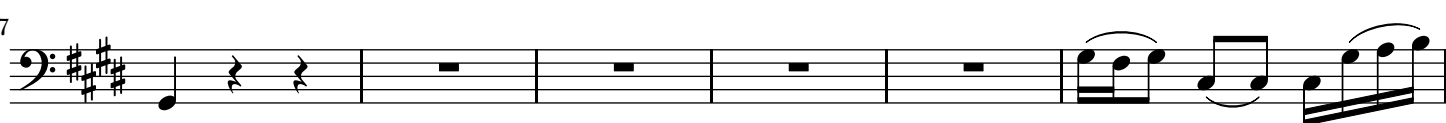

33

38

41

44

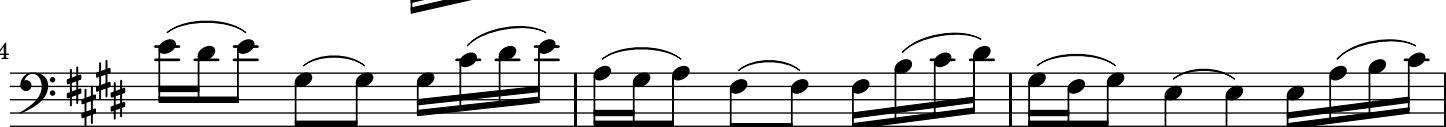

4

47

50

54

Allegro Assai

11

22

33

44

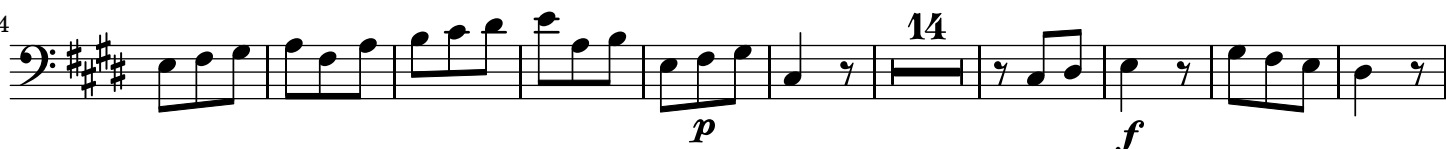

68

78

89

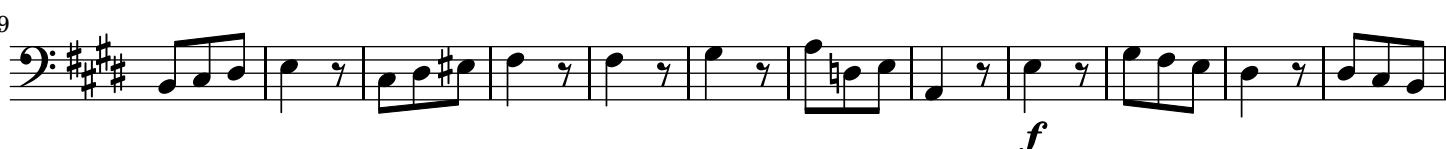

101

112

128

139

150

