

Symphonie n°2 en mi bémol

Violon 1

François-Joseph GOSSEC

Largo

18

p *pizz.*

[illegible]

36

42 

[illegible]

59

[illegible]

Allegro molto

Key features of the score include:

- Measures 2-5:** Initial melodic phrase with a trill on the second measure.
- Measures 6-10:** Continuation of the melodic line with a trill on the sixth measure.
- Measures 11-16:** A more complex passage with sixteenth-note runs and trills.
- Measures 17-22:** Further development of the melodic line with trills.
- Measures 23-28:** A section marked *p* (piano) starting at measure 23, featuring a trill on the 23rd measure.
- Measures 29-33:** Continuation of the melodic line.
- Measures 34-38:** Continuation of the melodic line.
- Measures 39-43:** Continuation of the melodic line.
- Measures 44-48:** A section marked *f* (forte) starting at measure 44, featuring a trill on the 44th measure.
- Measures 49-54:** Continuation of the melodic line.
- Measures 55-62:** A section marked *pp* (pianissimo) starting at measure 55, featuring a trill on the 55th measure.
- Measures 63-68:** A section marked *cresc.* (crescendo) starting at measure 63, featuring a trill on the 63rd measure.
- Measures 69:** The final measure of the excerpt, marked *p* (piano).

Violon 1 score for Le Concert - 1032 by Gossec, Symphonie n°2 in E-flat major. The score is written for Violon 1 and spans measures 76 to 156. The key signature is E-flat major (three flats). The score includes various musical notations such as notes, rests, slurs, and dynamic markings (*f*, *p*). The piece concludes with a double bar line and the word *Segue*.

Measures: 76, 81, 86, 92, 102, 111, 118, 123, 128, 133, 138, 144, 150, 156.

Dynamic markings: *f*, *p*.

Ending: *Segue*

Allegretto Pastorale gracioso - Presto

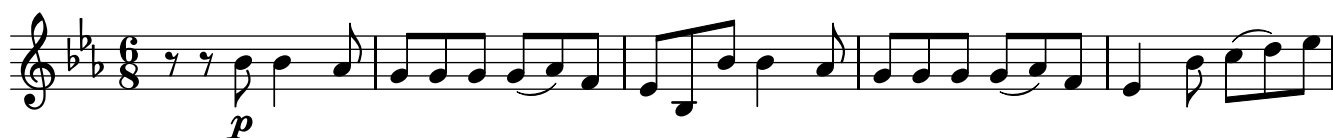

**Presto**