

# Trio in E-flat Major

(Kegelstatt Trio)

for Clarinet, Viola and Piano

Clarinetto in B.

W.A. Mozart (1756-1791)

KV.498

Andante.

8

*p*

12

18

25

30

35

45

51

*f* *p*

58

63

70

*f*

77

*p*

2

90

97

*p*

[illegible]

112

119

125

**Menuetto.**

KV.498

**Menuetto.**

*f*

12

23

*f* *p* *f*

[illegible]

48

48

64

79

95

105

117

128

138

149

*f* *p* *f* *p* *f* *p* *f* *p* *f*

KV.498

## Rondo. Allegretto.

6

14

20

27

*p* *f* *p* *fp* *f*

Clarinetto in B.

4

38

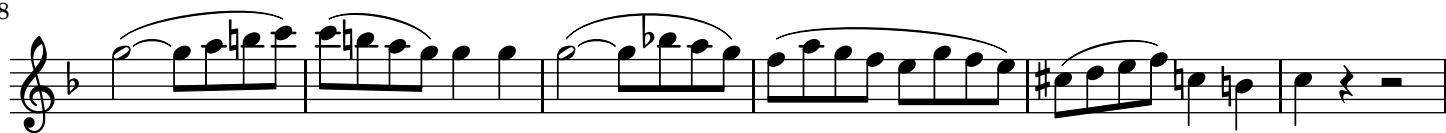

44

56

75

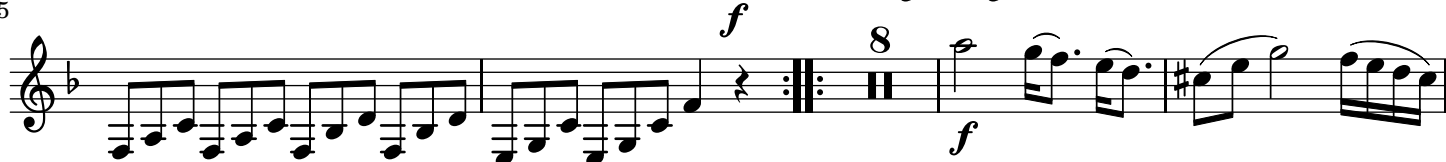

87

92

98

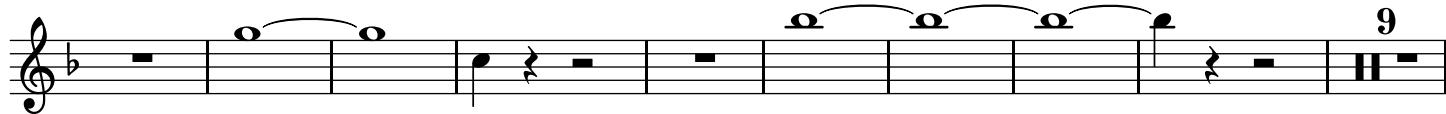

116

121

127

132

140

145

## Clarinetto in B.

5
